

Toyama Prefectural University

TOYAMA JAPAN

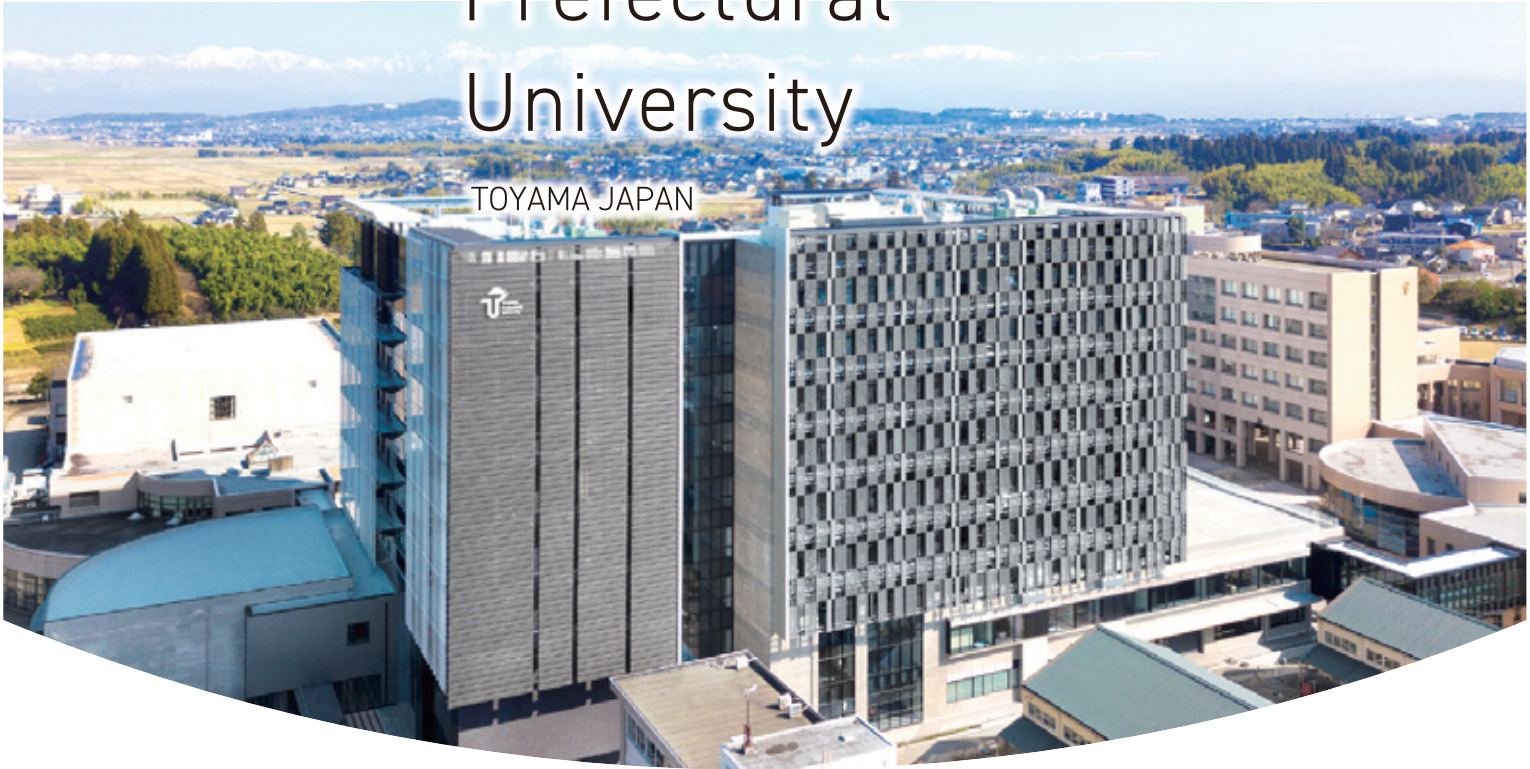

Contents	1
Message from the President	2
Our Principles of Education	3
Brief History	3
Organization	4
Faculty, Staff , and Students	5
Faculty of Engineering	6
Faculty of Engineering	6
Center for Liberal Arts and Sciences	7
Department of Mechanical Systems Engineering	8
Department of Electrical and Electronic Engineering	9
Department of Environmental and Civil Engineering	10
Department of Biotechnology	11
Department of Pharmaceutical Engineering	12
Faculty of Information Engineering	13
Department of Data Science	14
Department of Information Systems Engineering	15
Department of Intelligent Robotics	16
Faculty of Nursing	17-20
Graduate School of Engineering	21
Mechanical Systems Engineering	22
Electrical and Electronic Engineering	23
Environmental and Civil Engineering	24
Biotechnology and Pharmaceutical Engineering	25
Graduate School of Information Engineering	26
Data Science	27
Information Systems Engineering	28
Intelligent Robotics	29
Graduate School of Nursing	30
Advanced Course of Nursing Science	31
Imizu Campus	32
University Library	32
Regional Cooperation Center	32
Career Center	32
Center for Information Infrastructure	33
Biotechnology Research Center	33
Pastel Workshop	33
Education and Research Center for Digital Transformation	33
Campus Map	34
Toyama Campus	35
University Library	35
Education Building	35
Campus Map	35
International Exchange	36-37
Access	38-39

Message from the President



OGASAWARA, Tsukasa,
Dr. Eng.
Toyama Prefectural
University President

Established in 1990, Toyama Prefectural University was the first engineering university on the Sea of Japan coast. Our basic objectives are as follows: 1) to be a university with high educational capabilities that nurture students well, 2) to be a university that promotes advanced, future-oriented research, and 3) to be a university that contributes to the broader regional community. Since its founding, the university has aimed to become a knowledge hub in Toyama Prefecture, addressing regional issues and needs while conducting exceptional global research and also providing a comprehensive education that significantly enhances the capabilities of students.

In April 2019, the Faculty of Nursing was established, developing the university into a multi-disciplinary institution and contributing to the development of excellent human resources in the medical and nursing care fields. Thereafter, in April 2024, the Faculty of Information Engineering was established, bringing the total number of faculties to three and the student capacity to 515. Our university is educating and cultivating human resources who can master information technology and play active roles in the fields of manufacturing and nursing; in other words, we are striving to establish an educational system that combines the three faculties. In the future, we plan to further improve and strengthen our graduate school in order to respond to the demands for recurrent education and for cultivating human resources with advanced specialized knowledge.

To bring greater happiness to society and to people's lives, we will collaborate with local industries and governments to develop human resources with an international outlook and an entrepreneurial spirit who are ready both to take on local and global challenges and to conduct advanced research and development.

Our Principles of Education

Toyama Prefectural University was founded in 1990, with a mission to:

- 1) Contribute to the betterment of the Prefecture and its residents,
- 2) Work toward a better future,
- 3) Provide innovative education.

Brief History

Toyama Prefectural University was founded in 1990 as the first public institute of technology on the Sea of Japan coast. The College of Technology, originally an independent college named Otani College of Technology established in 1962, became part of Toyama Prefectural University.



April 1990	Toyama Prefectural University established with two undergraduate departments and merger the College of Technology.
October 1992	Biotechnology Research Center established
April 1994	Graduate Programs for Master's Degree in Engineering established
April 1996-1988	Graduate Programs for Doctoral Degree in Engineering established
April 1998	Two-year Advanced Programs established under College of Technology
April 2004	Regional Cooperation Center established
April 2006	Faculty of engineering re-structured and expanded from two departments to four departments, with corresponding changes to the Graduate School
April 2007	Career Center established
April 2009	Faculty of Engineering expanded to five departments
March 2012	College of Technology abolished
April 2013	Graduate Programs for Masters in Engineering expanded to five departments
April 2015	Toyama Prefectural University incorporated as a public university corporation Graduate Programs for Doctoral Degree in Engineering expanded to five departments
April 2017	Faculty of engineering expanded to six departments
April 2019	Faculty of Nursing inaugurated (Department of Nursing established) Center for Liberal Arts and Sciences established
April 2020	Department of Electrical and Electronic Engineering and Department of Information Systems Engineering established
April 2021	Quota increased in all five Master's program, and the names of four Departments changed. Five departments in the Doctor Program were abolished and re-structured into one Department (Doctoral Course General Engineering Major).
April 2022	Education and Research Center for Digital Transformation established
April 2023	Graduate School of Nursing established. Advanced Course of Nursing Science established
April 2024	Faculty of Information Engineering established
April 2025	Graduate School of Nursing (Doctoral Course) established Master of Nursing Science changed into Graduate School of Nursing (Master's Course)
April 2026	Graduate School of Information Engineering established

Organization

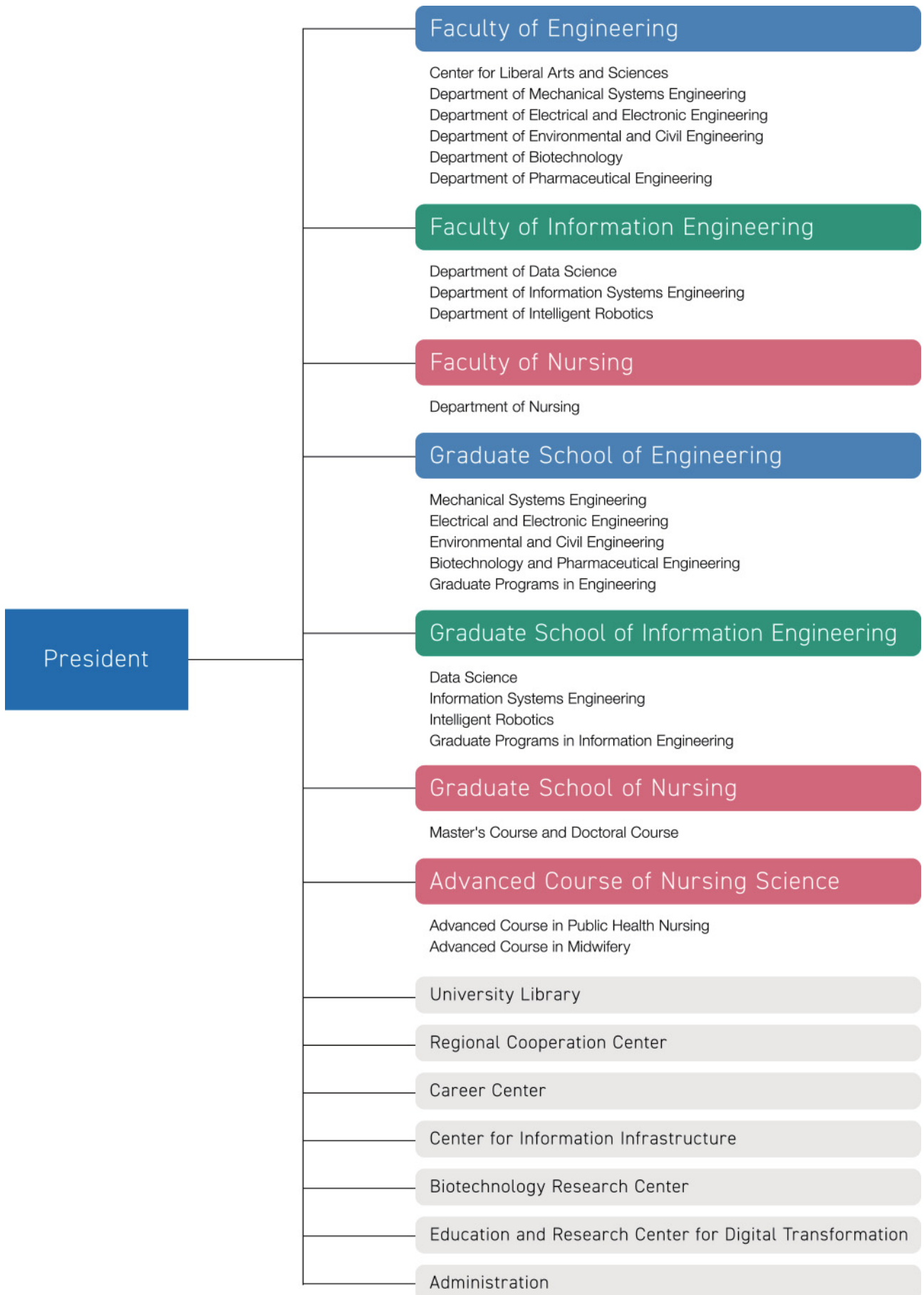

Faculty, Staff, and Students

Faculty and Staff (as of May 1, 2026)

	Professors	Associate Professors	Lecturer	Assistant Professors	Total
Faculty of Engineering					
Center for Liberal Arts and Sciences	9	17	6	0	32
Department of Mechanical Systems Engineering	8	8	4	0	20
Department of Electrical and Electronic Engineering	5	6	2	2	15
Department of Environmental and Civil Engineering	8	10	2	0	20
Department of Biotechnology	7	1	8	3	19
Department of Pharmaceutical Engineering	7	3	2	0	12
Faculty of Information Engineering					
Department of Information Data Science	5	3	2	2	12
Department of Information Systems Engineering	6	2	4	3	15
Department of Intelligent Robotics	6	7	5	3	21
Faculty of Nursing					
Department of Nursing	10	8	16	19	53
Total					219

Students (as of May 1, 2026)

Undergraduates

	Quota
Faculty of Engineering	
Department of Mechanical Systems Engineering	240
Department of Electrical and Electronic Engineering	180
Department of Environmental and Civil Engineering	220
Department of Biotechnology	160
Department of Pharmaceutical Engineering	140
Faculty of Information Engineering	
Department of Information Data Science Engineering	160
Department of Information Systems Engineering	240
Department of Intelligent Robotics	240
Faculty of Nursing	
Department of Nursing	480
Total	2060

Postgraduates (Master's and Doctoral Program)

	Quota
Graduate School of Engineering	
Mechanical Systems Engineering	48
Electrical and Electronic Engineering	30
Environmental and Civil Engineering	30
Biotechnology and Pharmaceutical Engineering	60
Graduate Programs in Engineering	18
Graduate School of Information Engineering	
Data Science	28
Information Systems Engineering	48
Intelligent Robotics	48
Graduate Programs in Information Engineering	12
Graduate School of Nursing	
Master Course	20
Doctoral Course	6
Advanced Course of Nursing Science	
Advanced Course in Public Health Nursing	15
Advanced Course in Midwifery	10
Total	373

Faculty of Engineering



- > [Faculty of Engineering](#)
- > [Center for Liberal Arts and Sciences](#)
- > [Department of Mechanical Systems Engineering](#)
- > [Department of Electrical and Electronic Engineering](#)
- > [Department of Environmental and Civil Engineering](#)
- > [Department of Biotechnology](#)
- > [Department of Pharmaceutical Engineering](#)

Faculty of Engineering

The Faculty of Engineering includes the Center for Liberal Arts and Sciences and five departments: Mechanical Systems Engineering, Electrical and Electronic Engineering, Environmental and Civil Engineering, Biotechnology, and Pharmaceutical Engineering.

Faculty members conduct research across a wide variety of fields, while ensuring close cooperation among the five departments, and with outside organizations.

Center for Liberal Arts and Sciences

The Center for Liberal Arts and Sciences is responsible for liberal arts education in the Faculty of Engineering, the Faculty of Information Engineering, and the Faculty of Nursing.

Faculty of Engineering

Faculty of Information Engineering

The Center for Liberal Arts and Sciences aims to cultivate a broad perspective, deep insight, and a rich sense of humanity in students, through a diverse liberal arts education that spans the Humanities, Social Sciences, and Natural Sciences, while at the same time developing the basic skills students need to become flexible and responsible members of society.



Faculty of Nursing

Courses in The Center for Liberal Arts and Sciences cultivate students to develop broad perspectives and deep insights into humans, society, culture, and nature, as well as the ability to correctly understand reality. The Center also fosters the skills related to language, communication, and information usage that are necessary for working adults.



Department of Mechanical Systems Engineering

This department aims to promote Mechanical Engineers who will contribute to the realization of a sustainable society, equipped with solid basic academic skills, a broad perspective, and rich communication skills related to Mechanical Engineering. To achieve this goal, we have organized a systematic curriculum along with liberal arts education, career development education, data science education, and environmental literacy education, which are implemented University-wide. Also, we focus on promoting a rich sense of humanity and improving students' ability to explore issues through classes in which students work on issues in groups and graduation research under the guidance of faculty members.

Thermal and Fluid Engineering



Measurements of thermodynamic properties of next-generation refrigerants

We study heat transfer phenomena, flow phenomena, and thermophysical properties that are deeply involved in increasing the efficiency and sophistication of energy conversion and utilization technologies that support "Environmentally Conscious Manufacturing".

Design and Production Engineering



Development of inventory management system

We study and develop support systems for product design, supply chain management, talent management, and manufacturing efficiency to promote social sustainability. We also evaluate environmental impact reduction through the use of recycled automobile parts and contributions from recycling companies.

Solid Mechanics



Tension test machine

We study the strength and deformation of solid materials, which are necessary to improve the reliability and quality of electronic devices, automobiles, industrial machinery, etc., through both experiments and numerical simulations, and research the technologies necessary for manufacturing.

Materials Design and Process

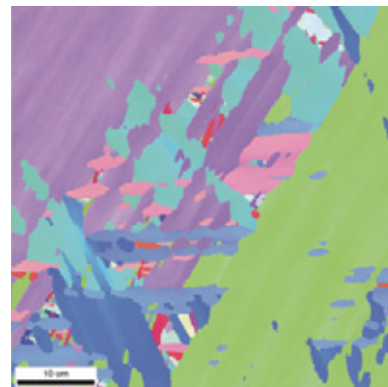

Lamellar structure of heat-resistant Ti alloys

We research mechanical materials (metallic materials, composite materials, and polymer materials), from understanding their basic properties to their applications, high performance, manufacturing processes, and productization.

Department of Electrical and Electronic Engineering

The Department of Electrical and Electronic Engineering offers two courses, the “Electronic Devices Engineering” and “Electronic and Communication Systems Engineering.” These equip students with the basic and advanced knowledge and skills in the field of electrical and electronic engineering, supported by a systematic curriculum and state-of-the-art research projects.

Electronic Devices Engineering

For convenient, comfortable, and energy-efficient lives, the development of high-performance semiconductor integrated circuits, functional electronic devices, sensor devices, and power electronics devices is essential. Together with this advancement, the design of electronic circuits incorporating these devices and system development are necessary. This division develops materials and technologies for fabricating these devices and conducts research on electronic circuits and systems.

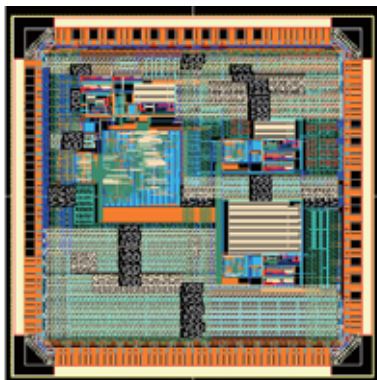

Student-designed IC

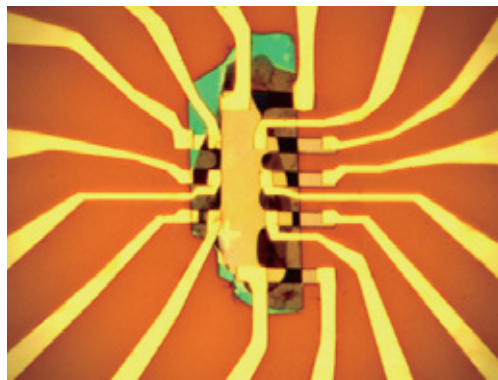

Atomically thin-film electronic device

- Ultra-low loss and energy-saving SiC power devices for power electronic applications
- Developing a novel gate oxide for SiC MOSFETs to enable the fabrication of ultra-efficient power semiconductor devices
- High-performance IC systems, including mixed signal circuits such as ADCs, DACs, amplifiers, and high-speed interfaces
- Integrated circuits for reliability evaluation and quantum computing
- Micropatterning of ferroelectric thin films by electron-beam-induced reaction process
- Novel electronic properties in nano-materials and devices
- Quantum transport in atomically thin electronic devices

Electronic and Communication Systems Engineering

To realize safe, reliable, and comfortable lives, we need technologies that measure information about the objects and events around us, along with information and communication technologies that connect this information to humans. In order to support these, broadband communication technologies and optical/electromagnetic wave measurement technologies are required. This division is advancing research and development on the integration of these information and communication technologies, measurement technologies, and system control technologies.



Characterization of multispectral sensor



The observation rocket equipped with the developed electric field detector © JAXA

- Multispectral image sensors utilizing nano-phonic elements, which cover visible to near infrared wavelengths
- Non-invasive laser-spectroscopic sensing of contents in products and materials
- High-performance radio receiver for spacecraft and advanced transceiver system for sensor networks
- Secure, reliable, and high-quality communication networks
- Computer simulation about electromagnetic systems and analysis of the electromagnetic environment in space
- Decentralized control for distributed energy resources
- Data-driven modelling and control of large-scale complex plants

Department of Environmental and Civil Engineering

Our department develops engineers who have expertise of both environmental engineering to solve environmental problems and civil engineering to construct safe and sustainable society. The students systematically learn environmental problems caused by interaction between natural environment such as soil, water, air and life, and social environment where human lives, from the local level to the global level. Our department is dedicated for education and research in order to solve the environmental problems from various perspectives, thereby contributing to sustainable development.

Environmental Engineering

Our section researches measures and technologies for conservation of water, air, soil, and ecosystem, pollution remediation, energy conversion, and so on, to protect our health and pleasant environment and to develop sustainable society where materials circulate.



Separation of disaster waste

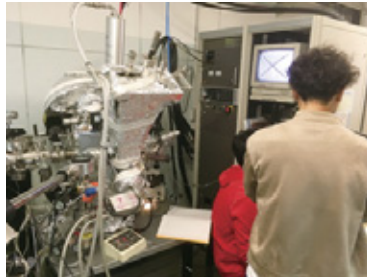

Analysis of developed material and device



Microcosm experiment

Civil Engineering

We research measures and technologies of planning, constructing and maintaining infrastructure that supports our life, such as river protection, soil improvement, road, and energy facilities, toward creating a social environment that is harmonized with natural ecosystem and resilient against natural disaster.



Measurement of irrigation canal



Seawall blocks using fly ash

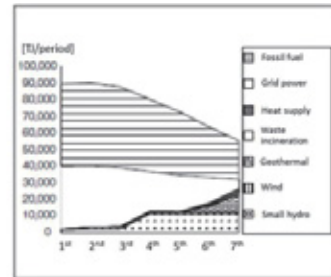

Energy system scenario

The Department of Biotechnology offers seven courses. The faculty is responsible for teaching advanced subjects that cover the themes mentioned below, under each course of study.

1 Enzyme Chemistry

Applied microbiology, biochemistry, molecular biology, gene expression, enzymology, organic chemistry, X-ray crystallography, protein engineering based on 3D structure, high-throughput screening of enzymes, enzymatic synthesis of chiral intermediates, and biotransformation of synthetic chemicals.

2 Biocatalysis and Bioprocessing

Biocatalysis, enzyme engineering, molecular genetics, protein engineering, biological chemistry, and applied microbiology.

3 Microbial Engineering

Exploration of new bioactive compounds from underexploited marine and terrestrial microorganisms, structure elucidation, evaluation of bioactivity, and biosynthesis.

4 Bioorganic Chemistry

Total synthesis of bioactive natural products, computational chemistry, drug design, and chemistry of woody biomass and lignin.

5 Food Science and Technology

Molecular biochemistry of functional foods, metabolism of biofactors including physiological and dietary compounds, enzyme chemistry of xenobiotic-metabolizing enzymes, and molecular biology in animals.

6 Plant and Cell Engineering

Biochemistry, enzymology, bioorganic chemistry, plant cell and tissue culture, genetic engineering, molecular breeding, natural product biosynthesis, secondary metabolism and its regulation, and biomass utilization.

7 Applied Bioinformatics

Microbioinformatics, genome engineering, genome evolution, cell engineering, cell evolution, and systems biology.



Protein purification using a fast protein liquid chromatography (FPLC) system.



Cultivating anaerobic microorganisms using an anaerobic chamber.



In an organic synthesis experiment, a reagent is added to the reaction system.



Culturing plant cells in various media for useful compound production.



Elucidating microbial evolution and environmental adaptation through computational and experimental approaches.

Department of Pharmaceutical Engineering

Pharmaceutical engineering is a developing field that focuses on the discovery and manufacture of drugs and medicines. It is intended to complement other scientific fields that are engaged in drug development, and assist in solving contemporary problems related to medicine and healthcare by producing quality products with the perspective of engineering. The aim of the department is to nurture highly qualified engineers who are well-grounded in science and technology to work in the pharmaceutical industry with creativity and capability. We train individuals who can create and develop new pharmaceutical technologies and support the future industry based on the traditions of Toyama's medicine.

1 Pharmaceutical Chemistry and Formulation

Education and research in this course are geared toward small drug development. It involves studying how small drugs are chemically synthesized in simple and effective processes, how drug formulations are designed to maximize their efficacy in the body, and how final products are inspected and packaged with cutting-edge technologies.

Keywords: Organic chemistry, process chemistry, fine chemistry, analytical chemistry, advanced lithography, functional materials, chemical engineering, powder engineering, drug delivery system.

2 Biopharmaceutical Engineering

This course aims to foster qualified persons with the knowledge and skills that are required to apply engineering principles to the pharmaceutical industry by using biological systems including materials from molecules to cells. These systems are based on recent advancements in scientific fields described by the following key words.

Keywords: Biochemistry, genetic engineering, drug metabolism, cell engineering, protein chemistry, protein engineering, bioinformatics, biophysics, protein design, structure-based drug design, antibody engineering, drug discovery, pharmacology, regenerative medicine.

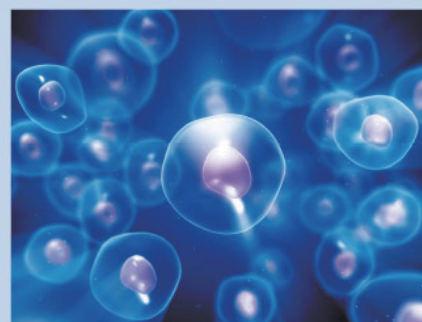
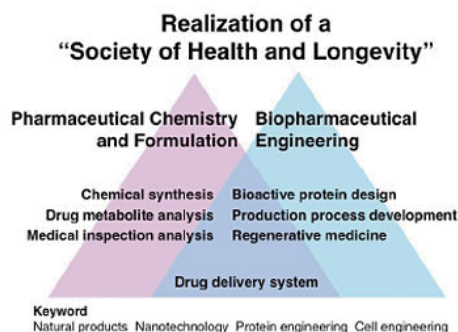

Schematic illustration of drug (red)-loading nanoparticles (drug carriers)

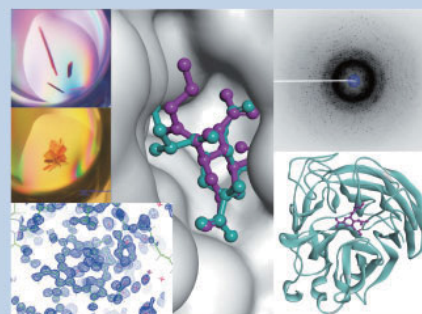

X-ray crystallographic analysis of protein and structure-based drug design

Faculty of Information Engineering



- > Department of Data Science
- > Department of Information Systems Engineering
- > Department of Intelligent Robotics

Faculty of Information Engineering

The Faculty of Information Engineering has three departments: the Department of Data Science, the Department of Information Systems Engineering and the Department of Intelligent Robotics. This faculty is at the forefront of research in the field of information and is aiming to lead future advancements. Our focus is on nurturing talented individuals who will contribute significantly to society through their expertise in this area.

Department of Data Science

Data science is a new academic field based on statistics and informatics. We promote data scientists with the mathematical ability to read and explain big data based on statistics and the technical ability to collect, organize, and process data using computers and programming. Furthermore, we offer a program that provides researchers and engineers with advanced expertise, allowing them to collaborate in teams to create new value from data and discover and solve problems in society.

Systems Science

- Mathematical analysis of nonlinear coupled systems
- Design and optimization in reward-driven systems
- Fundamental technologies for decision support based on data science
- Analysis and prediction of traffic accident factors by big data analysis
- Quantitative evaluation of transportation infrastructure by multi-agent simulation
- Visualization and optimization through modeling of steel and aluminum production processes
- Elucidation of protein function and development in manufacturing technology using machine learning



Simulation of traffic behavior by multi-agent techniques

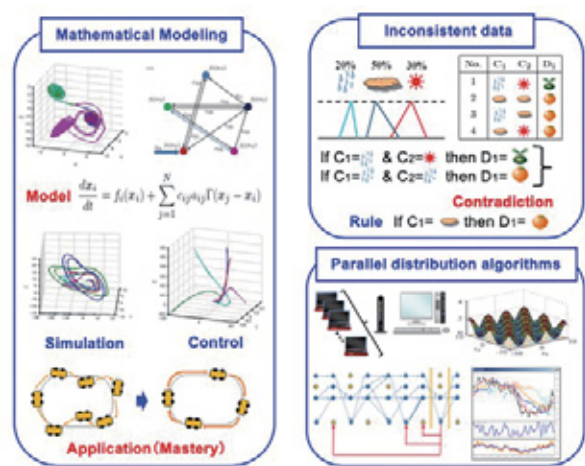

Mathematical modeling and decision making

Intelligent Information Science

- Development of an intelligent drawing support system by developing a new graphics language to enable visually impaired people to create diagrams independently
- Development of technology to support efficient learning methods based on learning process data
- Development of methods for estimating internal states such as emotions and intentions using biometric data
- Development and evaluation of autonomous mobile robot intelligence that adapts to maintain its distance with a human group
- Development of a forest 3D mapping system using LiDAR and drones

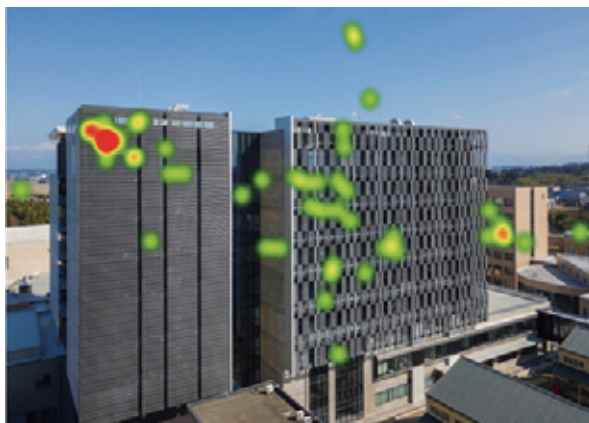

Spatial distribution of viewpoints

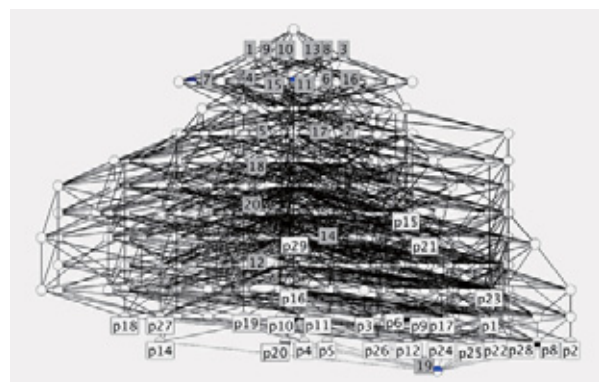

Hierarchical structure of answer history data

Department of Information Systems Engineering

The Department of Information Systems Engineering consists of two courses: the "Fundamental Information Engineering" and "Applied Information Engineering". The courses covers a wide range of research areas, including algorithms, modeling and optimization, virtual reality, bio-signal processing, machine learning, and sensor-based system design for healthcare and social applications. Through both theoretical and practical approaches, the department aims to develop engineers and researchers who can design and implement advanced information systems for a highly digitalized society.

1 Fundamental Information Engineering

- Algorithms that efficiently find solutions to difficult problems
- Effective and efficient management and operation of electrical and information systems
- Theory to enhance the reliability and security of electrical and information systems
- Image processing system for moving videos to make them easy to view
- Nonstop video transmission system using multiple routes and video processing

2 Applied Information Engineering

- Processing of enormous data gathered from multiple sensors, terminals, devices, etc.
- Acceleration of systems by parallel processing using graphics processing units (GPUs)
- Human information engineering and psychology with virtual reality
- Bio-signal and brain information analyses using machine learning techniques
- Visualization of human information using bio-signal processing such as electrocardiogram, electroencephalogram, and electromyogram, etc.
- Mathematical modeling of the biological time-series using stochastic differential equations
- Development of information systems for safe living of elderly
- Development of sensor-based systems supporting nursing and rehabilitation

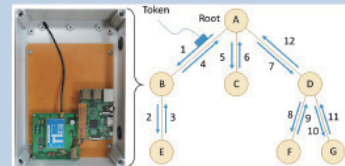

Data-collecting protocol for wireless networks

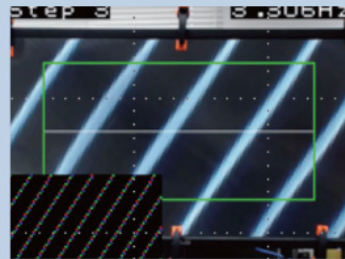

Moire(interference fringes)measurement for three-dimensional display by image processing



The operation of brain wave interface with virtuan reality

Department of Intelligent Robotics

The Department of Intelligent Robotics aims to realize intelligent robots that can be used in daily life and in industry. This requires the fusion of intelligence from information engineering, with systems that integrate machinery and electronic devices; the combination of these is the multidisciplinary field of robotics. Our department combines robot-related engineering based on the three fields of information engineering, mechanical engineering, and electronic engineering, together with elements of data science, to conduct research that will lead to innovative science and technology.

Functional Robotics



Examples of functional robots

We conduct research that leads to the creation of intelligent robots required in the next generation, by integrating highly functional hardware (high-safety actuators, biomimetic sensors, outdoor robots) and intelligent information processing software (human-robot cooperative control, remote control, AI).

Intelligent Interface Engineering



Speaker array for sound image localization experiments

We humans use the information received through our five senses to understand our surroundings, decipher the messages we receive, and decide what actions to take next. Computers and robots, however, are not good at grasping situations and deciding on actions in this way. Our research aims to elucidate the flexible and superior information processing capabilities of humans, such as vision, hearing, speech, and gesture; and to realize interfaces that make computers and robots as smart as humans.

Precision Engineering



Examples of precision engineering

We conduct research on material processing, measurement, and metrology, by applying physical and chemical phenomena unique to the micro- and nano-meter range. The following are examples of our research activities.

- Development of automated production systems for machining aircraft and automobile parts in place of human labor, and research on the precision machining technology that is an element of such systems
- Production systems that collaborate with robots
- Measurement of displacement, angle, and shape using the wave/particle nature of light
- Development of ultra-sensitive sensors and intelligent measurement systems, and research on their uncertainty
- Three-dimensional precision measurement for medical and nursing care

Intelligent Electronic Device

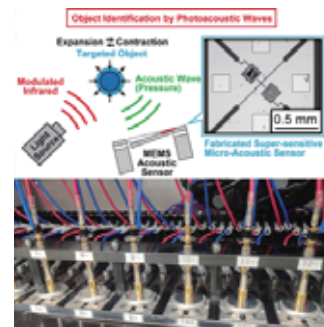

Examples of Intelligent Electronic Devices

We conduct research on the development and application of innovative microsensor technology and semiconductor devices needed for future robot technology.

- Acoustic sensors that can constantly monitor health conditions such as blood sugar level and blood pressure
- Research on lithium-ion batteries using semiconductor nanomaterials made from rice husks
- Force sensors that measure the motion of living beings of various sizes from humans to microorganisms
- Development of new semiconductor and electronic materials using quantum chemical calculations



Department of Nursing

The Faculty of Nursing provides nine courses in three fields. The three fields are Fundamental Nursing, Clinical Nursing and Public/Community Health Nursing. The nine courses are Fundamental Nursing, Adult Nursing (Acute Phase Nursing), Adult Nursing (Chronic Phase and Palliative Care), Gerontological Nursing, Pediatric Nursing, Maternal Nursing, Psychiatric Nursing, Home Care Nursing and Public/Community Health Nursing. Faculty members conduct research in a wide variety of areas while maintaining a close relationship with students who are studying the nine courses. The Faculty of Nursing aims to provide learning support focused on students' individuality, improve basic academic skills, and cultivate students' humanity, practical abilities and creativity.



Fundamental Nursing

1 Fundamental Nursing (1, 2)

The subjects of nursing are people at every stage of life, from the fetus to the elderly, regardless of their state of health. This field is needed for students to deepen their understanding of “nursing, human beings, health and the environment” as well as to enhance their practical nursing ability with ethical considerations. Nurses are responsible for implementing nursing practices in their field of expertise. Additionally, the nursing care skills should be based on theories and practice, and focus on “safety, comfort and independence”. Focusing on these issues, Fundamental Nursing explores the expertise of nursing and conducts research concerning “the mental and physical impact of nursing care on people and nurses”.



Fundamental Nursing 1



Fundamental Nursing 2

Clinical Nursing

2 Adult Nursing (Acute Phase Nursing)

Capturing the characteristics of individuals in the adult stage through the life cycle and understanding their responses to health issues and treatments from the perspectives of physical and mental functions, developmental challenges, and roles in the family and society is crucial. Acute and convalescent nursing requires a deeper understanding of comprehensive assessment perspectives and assistance methods based on life, psychological, and social crises in the perioperative period of adult patients, as well as the specific nursing care and theory necessary for the process of recovery and reintegration into society from life-threatening situations. Focusing on these issues, Adult Nursing (Acute Phase Nursing) conducts educational research on issues related to nursing care of patients undergoing surgery and their families. For example, the “use of VR teaching materials to explain about the period during the COVID-19 pandemic” is being promoted.



3 Adult Nursing (Chronic Phase and Palliative Care)

Understanding the characteristics of individuals in the adult stage across the life cycle and comprehending their responses to health issues and treatments from the perspectives of physical and mental functions, developmental challenges, and roles in the family and society is crucial. It is important for adults with chronic illnesses who require lifelong management of their lives, along with their families, to lead a life that is true to themselves, and for individuals with health impairments requiring palliative care and their families to achieve the best possible quality of life. In the nursing care of people in the chronic and palliative phase, education and research is conducted to deepen understanding of specific nursing assistance methods based on the pathology, illness, and treatment of chronic diseases, as well as nursing care that takes into account the individuality and dignity of the subject.



4 Gerontological Nursing

Gerontological nursing focuses on learning to provide care that accompanies the lives of older adults. Aging is not merely about losing abilities. A vital role of gerontological nursing is to support individuals in continuing to live authentically by focusing on their life history, accumulated experiences, and enduring strengths. In our course, students learn perspectives that value the individuality of older adults, communication that understands physical and mental changes while drawing out strengths, and nursing care that supports individuals while connecting with family and the community. Additionally, the program engages in an activity called “Dementia Basket,” which facilitates interaction among people with dementia, their families, community members, and professionals. This community-based initiative creates spaces where people with dementia and those without can interact together. Furthermore, it examines pressing societal challenges such as non-restraint care and dementia nursing from an international perspective, exploring how to uphold the dignity of the older adults.



5 Pediatric Nursing

The subjects of pediatric nursing are all children and their families, and it is necessary to provide nursing care that takes into account the health issues faced by children and their families within the changes of society. Education and research in Pediatric Nursing focus on children's rights, children's physical, psychological and social characteristics, understanding of growth and development processes, and social resources and systems that support the health of children and their families. In addition, through interaction with children, it is important to understand the support for their daily life along with their growth and development, and environmental adjustments to prevent infection and accidents in group living. In Pediatric Nursing, we conduct education and research on how to promote the steady growth of children and how to provide better nursing for children with illnesses and disabilities as well as their families while considering the future potential of each child.



6 Maternal Nursing

Maternal Nursing is focused on women's health issues in the lifecycle centered on the perinatal period. Education and research in this field aims to cultivate the students' ability to think about the significance of maternal nursing and ways of maternal nursing according to the role and the change of society. In order to achieve these purposes, students study motherhood, fatherhood, familyhood, basic concepts of maternal nursing, methods for approaching ethical issues, especially reproductive rights, and the theories underlying nursing practice.



7 Psychiatric Nursing

Mental health should be understood from physical, mental, spiritual, and social perspectives, and it is important to recognize that disability constitutes a part of life. Psychiatric Nursing seeks to cultivate a comprehensive understanding of the human mind and behavior by exploring how stress from developmental stages and life events affects individuals, as well as how they react and use coping strategies in times of crisis. Through lectures, exercises, and clinical training, Psychiatric Nursing provides education and conducts research on the historical development of psychiatric care, Japan's legal system reforms, and current challenges and solutions, equipping students with the knowledge and skills to promote and maintain mental health.



Public/Community Health Nursing

8 Home Care Nursing

In light of the societal context where home medical care has become increasingly necessary in recent years, it is important to understand the concept, objectives, and functions of home care nursing. In home care nursing, students will deepen their understanding of the subjects living at home, the place of nursing activities and the characteristics of nursing activities, from admission, discharge support and transition support to home health care. This course focuses on support for subjects living at home, and provides education and research on various issues related to home care nursing.



9 Public / Community Health Nursing

This course is responsible for the training of public health nurses, with community nursing as the basic education in the undergraduate program, and public health nursing as the advanced course. Community Health Nursing focuses on individuals, families, small groups, and communities living in the local community and aims to learn assessment and support techniques for the health status of each target from the perspective of primary to tertiary prevention in order to address the diverse health issues that these subjects have. Furthermore, students will deepen their understanding of collaboration and coordination with various agencies for problem-solving, as well as the laws and policies related to health, medical care and welfare. They will also study comprehensive community care. In addition, in the field of public health nursing, based on the principles of social justice, students will enhance their learning in support for cases with complex issues, organizational support, community support, and health crisis management as well as health policy. Practical research in public health nursing will be taught. During this course these topics will be further explored through lectures, exercises, and practical training in both the undergraduate and advanced course. Additionally, faculty members will engage in research activities based on their unique themes, collaborate with local authorities and various organizations, and participate in training seminars to contribute to the community.



Graduate School of Engineering



- > Mechanical Systems Engineering
- > Electrical and Electronic Engineering
- > Environmental and Civil Engineering
- > Biotechnology and Pharmaceutical Engineering

Mechanical Systems Engineering

The graduate school offers three advanced courses of study for students enrolled in the doctoral and master's programs: 1. Thermal and Fluid Engineering, 2. Solid Mechanics / Design and Production Engineering, and 3. Materials Design and Processing.

1 Thermal and Fluid Engineering

The objective of this course is to enhance knowledge of theories and applications of effective energy conversion and its utilization for environmental harmony. The research topics are as follows:

- Cooling of electronic equipment
- High-temperature gas dynamics
- Shock wave phenomena
- Heat and mass transfer
- Non-intrusive flow measurement
- Thermodynamic property measurement and modeling



CH4 gas hydrate

2 Solid Mechanics / Design and Production Engineering

There are three major research fields in this course. These are mechanical design, materials and mechanics, and design methodologies. The research topics are as follows:

(1) Mechanical Design

- Tribological properties of hard coatings
- Evaluation of mechanical properties of micro and nano materials

(2) Materials and Mechanics

- Structural reliability
- Structural design
- Experimental mechanics
- Large scale finite element method
- Molecular dynamics method
- Micro mechanical testing for MEMS/NEMS

(3) Design Methodologies

- Multi-objective design support system development
- Talent and knowledge management support system design
- Life Cycle Assessment (LCA) for automobile parts
- Machine learning for manufacturing efficiency



Automobile part disassembly for LCA

3 Materials Design and Processing

This program includes three research fields. These are structural materials, material processing, and environmental conscious materials. The research topics are as follows:

(1) Structural Materials

- Mechanics of soft materials, nanocomposites and smart composites
- Mechanical properties of advanced lightweight metallic materials at room- and high- temperatures

(2) Material Processing

- Plastic forming of advanced lightweight alloys
- Creep analysis of advanced lightweight materials
- Solid state bonding of advanced lightweight materials
- Severe plastic deformation of metallic materials
- Microstructural control of metallic materials by thermo-mechanical treatment

(3) Environmental Conscious Materials

- Sustainable metallic materials utilizing impurity elements ("SUSTAINALLOY")
- Eco-friendly soft materials and composites using biomass, inspired by natural structures
- Functional soft materials and composites with controlled interfaces for sustainable applications

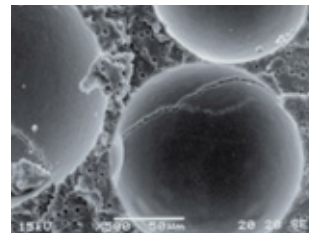

Microcapsules in self-healing material

Electrical and Electronic Engineering

The graduate school offers two divisions in Electrical and Electronic Engineering: The Division of Electronic Devices Engineering and The Division of Electronic Communication Systems. We conduct education and research in electronic device technologies such as power electronics, integrated circuits, and electronic materials, as well as electronic communication system technologies including optical measurement technology, electromagnetic wave engineering, and system control. Through practical education and research in these areas, students acquire systematic knowledge in electrical and electronic engineering and develop the professional ability to proactively solve unknown challenges. These knowledge and ability prepare them to become specialized engineers and researchers who are flexible in responding to technological innovation.

Electronic Devices Engineering

For convenient, comfortable, and energy-efficient lives, the development of high-performance semiconductor integrated circuits, functional electronic devices, sensor devices, and power electronics devices is essential. Together with this advancement, the design of electronic circuits incorporating these devices and system development are necessary. This division develops materials and technologies for fabricating these devices and conducts research on electronic circuits and systems. Ultra-low loss and energy-saving SiC power devices for power electronic applications.

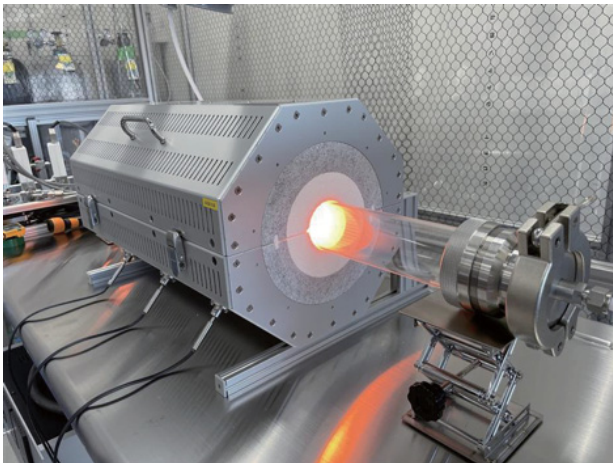

A novel thermal oxidation system for SiC power devices

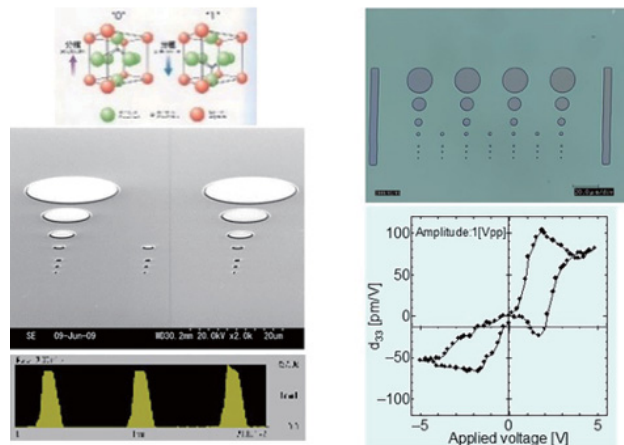

Characterization of micropatterned ferroelectric films

Electronic and Communication Systems Engineering

The Division of Electronic Communication Systems Engineering studies technologies for realizing high-performance wireless communication systems spanning space to ground, devices and measurement technologies for high-precision visualization of objects' interiors using light waves, and advanced system control theory and its applications for realizing a smart society.



Experiment of radio receiver on the Northern Alps Mountain trails

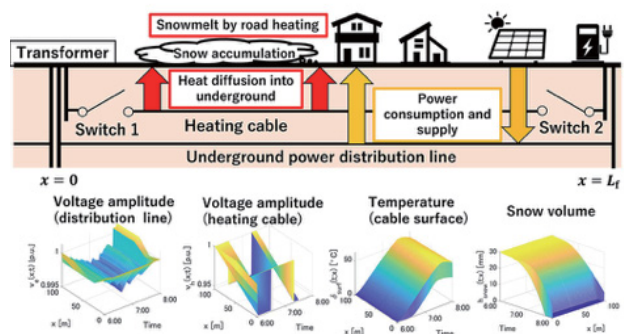

Power distribution system including road heating

Environmental and Civil Engineering

The current environmental problems face diversification of materials concerned, enlarging scale, increasing complexity of interaction among many phenomena. Therefore, we need bird-eye perspective and high-level technologies to solve the problems. Major disasters that happen frequently also urge us to equip with resilient infrastructure development and sustainable maintenance method. Our department develops experts who are capable to propose solutions to complex and diverse environmental problems, and to develop safe and secure society.

Environmental Engineering

This section conducts education and research on the efficient and advance utilization technologies on sustainable water and soil resource and the technologies for efficient circular utilization of energy and resources. The section also researches on water resources utilization, water reuse and recycle, environmental burden analysis and assessment, environmental and health risk assessment, new energy utilization and storage, and so on.



Study of accumulated snow



Environmental substance analysis

Civil Engineering

This section is in charge of education and research on infrastructure development that is a foundation for safe, secure and sustainable society. The researches include hydrological assessment and development of water resources, planning and management of regional environment, structure, material and maintenance technologies for infrastructure facilities, ground and watershed conservation technologies, GIS-based regional development technologies, disaster prevention and mitigation of river and coast, and climate change adaptation measures.

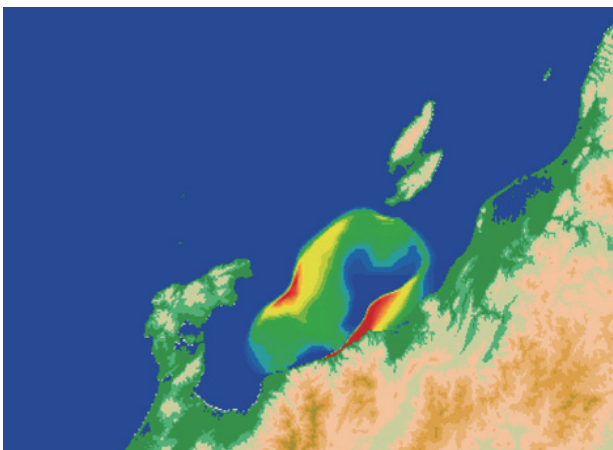

Simulation of tsunami in Toyama Bay



Inspection technology of bridge girder

Biotechnology and Pharmaceutical Engineering

The graduate school offers master's and doctoral research programs in Biotechnology that include nine research areas. The faculty is responsible for facilitating education and research in advanced courses of study that cover the following themes under each research area.

1 Enzyme Chemistry

Extensive screening for novel enzymes catalyzing new reactions, intensive basic studies to understand enzymological characteristics, and molecular evolutionary approach to improve the properties of enzymes, thus supporting industrial use of enzymes.

2 Biocatalysis and Bioprocessing

The use of enzymes and/or microorganisms (biocatalysts) for the efficient production of useful compounds such as pharmaceutical and agrochemical intermediates, asymmetric bioreduction or biooxidation, metagenomics for biocatalysis, functional food materials, and protein engineering of biologics.

3 Microbial Engineering

Exploration of new bioactive compounds from underexploited marine and terrestrial microorganisms, structure elucidation, evaluation of bioactivity, and biosynthesis.

4 Bioorganic Chemistry

Total synthesis of bioactive natural products, computational analysis of organic reactions, computer-aided designs of bioactive molecules, and structure and reactivity of lignin and other woody biomass constituents.

5 Food Science and Technology

Metabolism of biofactors including physiological and dietary compounds, evaluation of food factors using animal models for human diseases, and omics in food science research.

6 Plant and Cell Engineering

Engineering of plants and plant cells for their use in bioactive compound production and biomass utilization and study of plant secondary metabolic enzymes in biochemistry and organic chemistry.

7 Applied Bioinformatics

Elucidation of genome evolution mechanism and establishment of genome creation of microbial cells with the designed genome.

8 Pharmaceutical Chemistry and Formulation

Organic chemistry, process chemistry, fine chemistry, analytical chemistry, advanced lithography, functional materials, chemical engineering, powder engineering, drug delivery system.

9 Biopharmaceutical Engineering

Biochemistry, genetic engineering, drug metabolism, cell engineering, protein chemistry, bioinformatics, protein design, antibody engineering, drug discovery, pharmacology, and regenerative medicine.

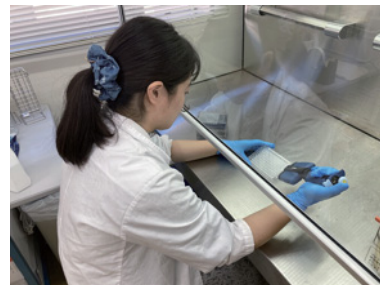

Function evaluation of food ingredients using IPS-derived cell culture.



Structure analysis of natural products using NMR spectroscopy.

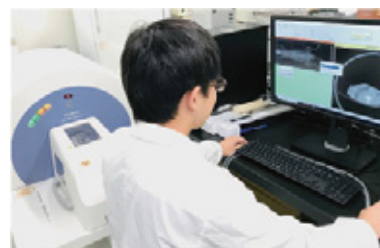

Whole body scanning of a transgenic rat by X-ray CT.

Graduate School of Information Engineering



- › Data Science
- › Information Systems Engineering
- › Intelligent Robotics

Data Science

The Data Science combines the Systems Science and the Intelligent Information Science to advance technologies for processing and applying information in complex “systems” involving people, society, and the environment. Research focuses on mathematical data analysis, AI integration, and human-centered interface design. Through education grounded in information engineering, the program fosters innovators who can create new value through data-driven approaches. Students gain mathematical expertise, practical skills, and global perspectives—developing the independence, collaboration, and creativity needed to become future leaders in data science and technology.

Systems Science

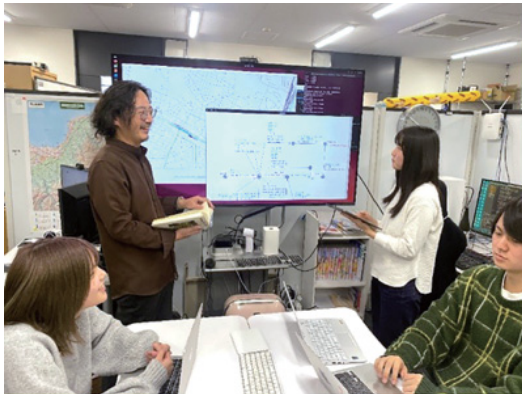

Research Discussion in the Seminar

The System Science explores data application and analysis technologies for processing meaningful information embedded in broad “systems” that include the Earth, society, humans, living organisms, and artificial objects.

Research spans mathematical modeling, optimization, machine learning, and evolutionary computation, as well as multi-agent simulation and system design verification. By integrating mathematics with data science, the course aims to establish advanced and versatile foundations for data analysis and system understanding.

Intelligent Information Science

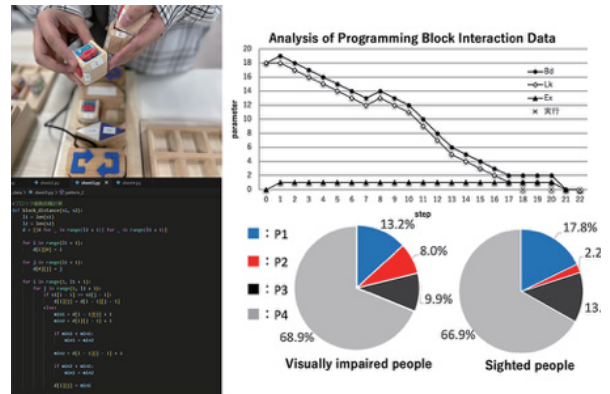

Analysis of Programming Block Interaction Data

The Intelligent Information Science focuses on the interfaces through which information about people, the environment, and systems themselves is exchanged. Its goal is to realize intelligent information systems that are easy for humans to use and understand.

By integrating the latest artificial intelligence technologies with data science, the course advances research on interfaces that support human learning and accessibility, as well as on methods for evaluating these systems. It also promotes studies on medical image analysis, including MRI and CT data, and the development of technologies for diagnostic support and information exchange.

Information Systems Engineering

The Information Systems Engineering consists of two divisions — the Division of Fundamental Information Engineering and the Division of Applied Information Engineering — comprising six specialized fields. These six fields represent areas that are expected to play vital roles in regional and societal development in the coming years. Students explore cutting-edge theories and technologies in information systems engineering, gaining a comprehensive understanding of how to utilize information effectively. Through research and practical inquiry, they develop specialized expertise and the capability to translate knowledge into real-world innovation.

Fundamental Information Engineering



eSports-Based Joint Motion Measurement System

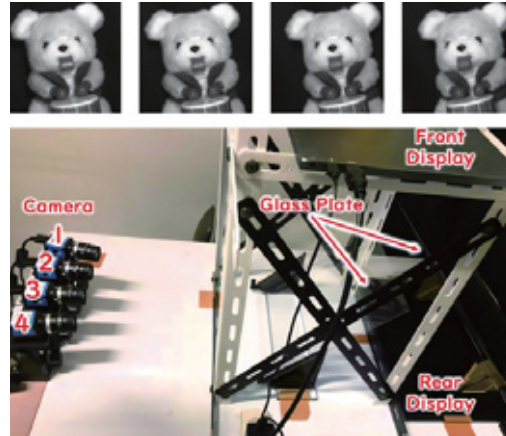

Multilayer 3D display and simulated camera images.

Information Systems Engineering: Research on behavior recognition, sensing, computing, and machine learning, applied to nursing education, preventive care, and distributed systems for a safer, smarter society.

Visual Media Engineering: Focus on 3D information capture, transmission, and visualization, with application in education, entertainment, and multimodal human interaction.

Social Information Design: Study of smart city systems, behavior modeling, and digital technologies to enhance human well-being and sustainable communities.

Applied Information Engineering



Graduate Student VR Workshop

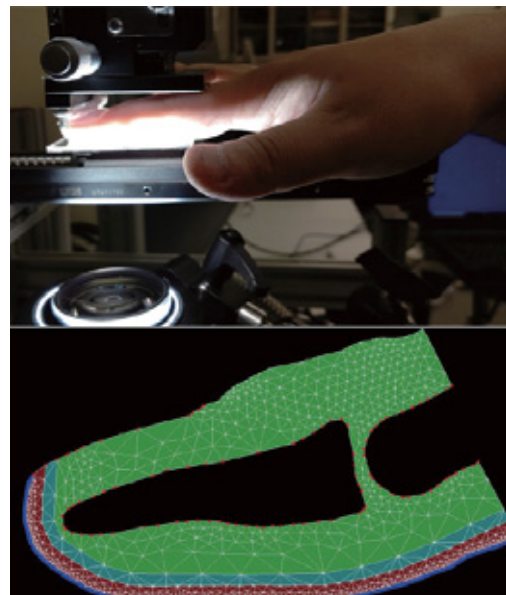

Construction and Simulation of a Virtual Flexible Finger Model

Telexistence Engineering: Research on technologies that connect people and remote robots or collaborators through networks to share sensory information using AR/MR and motion synchronization.

Virtual Reality Engineering: Focus on virtual reality technologies that recreate real-world functions by stimulating multiple senses through sensing, simulation, and display systems.

Human Information Science: Study of human behavior and information processing, integrating psychology, human augmentation, and digital healthcare to enhance understanding and wellbeing.

Intelligent Robotics

The Graduate School of Intelligent Robotics aims to cultivate versatile professionals with a broad knowledge base and a wide perspective that spans across the fields of mechanical engineering, electronic engineering, and information engineering. While emphasizing expertise in one of these core areas, Intelligent Robotics focuses on developing individuals who can design intelligent systems by acquiring advanced knowledge in the chosen domain and simultaneously gaining related knowledge in peripheral domains. To achieve this goal and foster researchers and engineers capable of developing a wide range of next-generation technologies from macro to micro levels, the program conducts education and research in the following four departments.

Functional Robotics

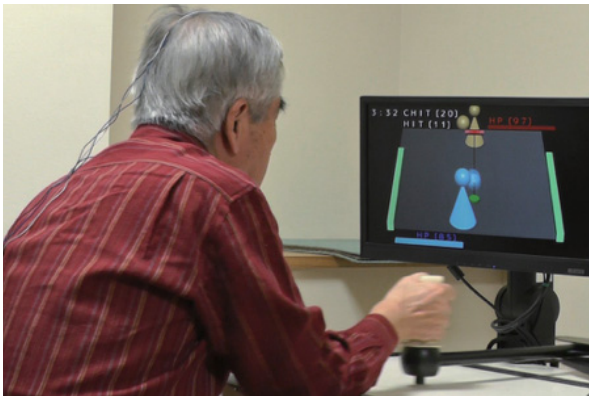

Healthcare robot interaction while measuring bio-information

Students conduct research on intelligent robots and healthcare and welfare robots that are flexible and highly functional, based on mechatronics technology.

Intelligent Interface Engineering



Speaker array for sound image localization experiments

Students conduct research on elucidating the mechanisms of information processing in the human brain, such as vision and auditory processing. Additionally, we explore intelligent human interface technologies capable of flexible information processing similar to that of humans.

Precision Engineering

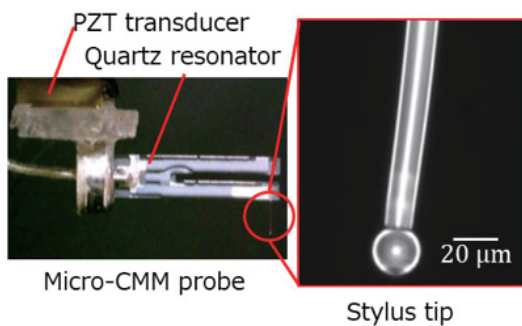

Microprobe for dimensional nanometrology

Students conduct research on machining and measurement techniques to make systems that intelligently operate robots, automobiles, and machine tools that are compact, lightweight, and highly functional.

Intelligent Electronic Device

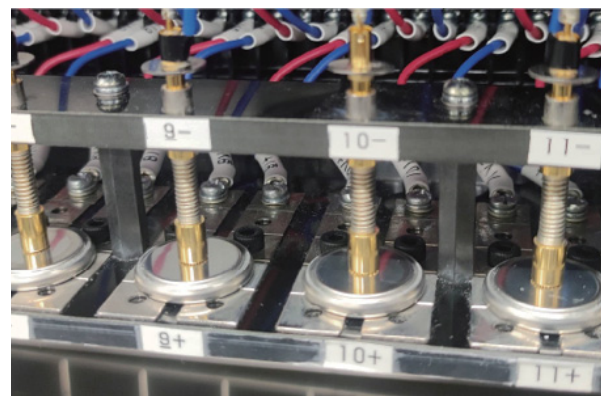

Performance evaluation of lithium-ion batteries using rice husk-derived silicon as the anode.

Students conduct research on the development and application of innovative microsensor technologies and semiconductor devices that will be essential for future robotics.

Graduate School of Nursing



Graduate School of Nursing

Starting in April 2025, we have newly established a Doctoral Course. We cultivate leaders who can guide and drive nursing practice, working alongside our students to address healthcare challenges and promote well-being in Toyama Prefecture.

Relationship Diagram Between Master's Course and Doctoral Course

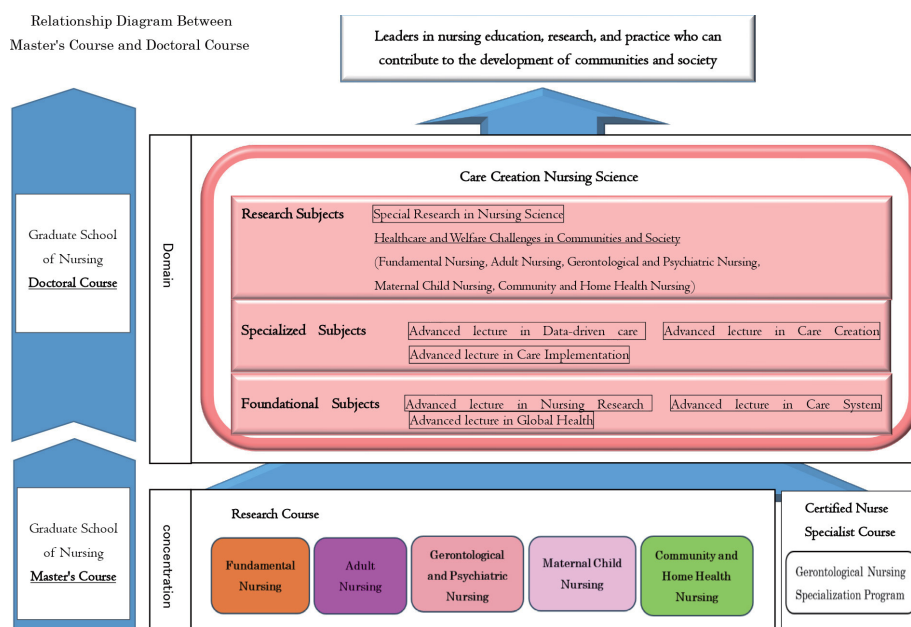

The Master's Course offers two courses: the Research Course and the Certified Nurse Specialist Course.

- In the Research Course, students select one of five concentrations-"Fundamental Nursing," "Adult Nursing," "Gerontological and Psychiatric Nursing," "Maternal Child Nursing," or "Community and Home Health Nursing" to conduct research.
- Upon completion of the course, students will be qualified to take the examination for certification as a "Gerontological Certified Nurse Specialist" who can work as a specialist in the field of gerontological nursing according to the practical experience of care for the older adults.

In the Doctoral Course, students deepen the expertise and knowledge cultivated in the master's Course and engage in education and research for interdisciplinary nursing practice necessary to solve healthcare and welfare challenges in communities and society.



Advanced Course of Nursing Science



Advanced Course of Nursing Science

The Department of Nursing Science at Toyama Prefectural University aims to teach in-depth knowledge and skills related to public health nursing and midwifery, to explore public health nursing and midwifery, and to train public health nurses and midwives who have ethical standards and a broad perspective as nursing professionals, and to contribute to the improvement of the health of the people of Toyama Prefecture and the enhancement of health, medicine, and welfare in Toyama Prefecture. The purpose of this program is to contribute to the improvement of the health of the people of Toyama Prefecture and the enhancement of health, medicine, and welfare in Toyama Prefecture.

Advanced Course in Public Health Nursing

The Advanced Course in Public Health Nursing prepares public health nurses to address various health problems in the community and to create a community that supports health.



Advanced Course in Midwifery

The Advanced Course in Midwifery prepares midwives to practice lifelong health support, focusing on women and their families.



Imizu Campus



University Library



Imizu Library has a collection of approximately 160,000 books, mainly technical books in science and engineering, and the study corner is used by many students every day for self-study. There are also carrels and hideaway-style reading seats in the library, providing a place for students to study.

Regional Cooperation Center



The Regional Cooperation Center aims to actively return the university's intellectual resources to the regional community, and provides industry-academia cooperation and community exchange with regional industries.

Career Center



Based on the Principles of Toyama Prefectural University, we provide education and support for practical and systematic career development, develop students' high job consciousness ability, and provide employment support for students.

Center for Information Infrastructure



In order to support advanced education and research, we have set up a Campus Network environment. Also, approximately 80 shared PC's have been installed at the Imizu Campus and approximately 60 at the Toyama Campus.

Biotechnology Research Center



We promote basic and applied research aimed at practical application of biotechnology (Biotechnology and Pharmaceutical Engineering). With the goal of developing the level of Research in Biotechnology and extensively returning the technological results to society, we are actively engaged in cross-sectional study and development with companies in the prefecture and research organizations both inside and outside the University.

Pastel Workshop

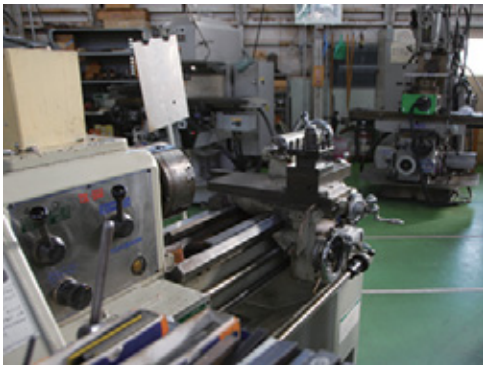

The name comes from the idea that we hope children will use Pastels to draw their favorite pictures, and to use their free and flexible ideas to make works.

The workshop is used as a base site for practical manufacturing education and support, as well as for joint research with regional companies and the Prefectural Industrial Technology Research and Development Center.

Education and Research Center for Digital Transformation



The purpose of the facility is to promote human resource development and advanced research to support not only regional communities but also people's lives at large by working on Digital Transformation (DX) which transforms society and improves people's lives through the use of digital technology.

Campus Map

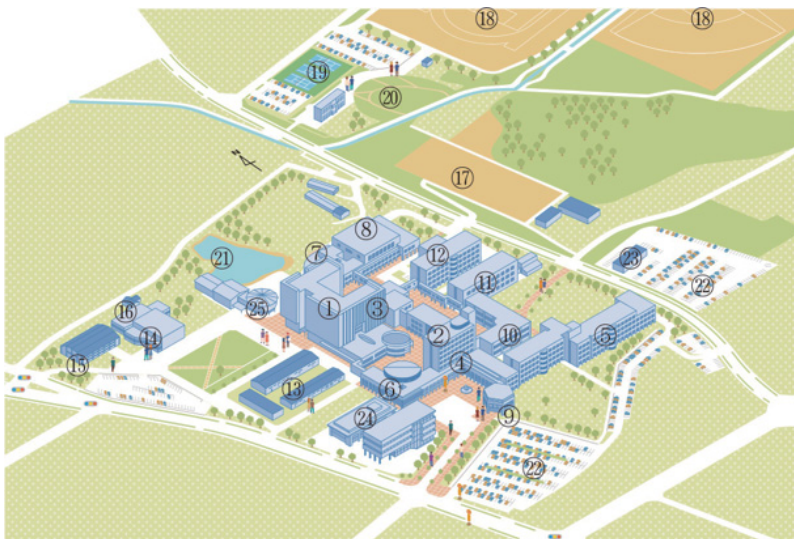

- Central Building
- Main Building
- Lecture Hall
- PC workstation room
- Faculty offices and Research facilities
- Library
- Dining Hall, Campus convenience store, and Infirmary
- Gymnasium
- Facilities for faculty and staff
- Administration office and Lecture rooms
- Department of Biotechnology
- Biotechnology Research Center
- Pastel workshop
- Center for Information Infrastructure
- Auditorium
- Tea Ceremony Room
- Experimental Field
- Sports Grounds
- Tennis Courts
- Fureai Hill
- Taikou Pond
- Parking Lots
- East Experiment Building
- Education and Research Center for Digital Transformation
- Student's Hall

Toyama Campus



University Library

The first floor has a social space for independent study and other activities. The second and third floors have a library with active learning spaces.



Education Building

This is a four-story building that contains a lecture room, practice room, lounge and other facilities. An atrium is located at the center of the building, which provides an open and relaxed atmosphere.



Campus Map

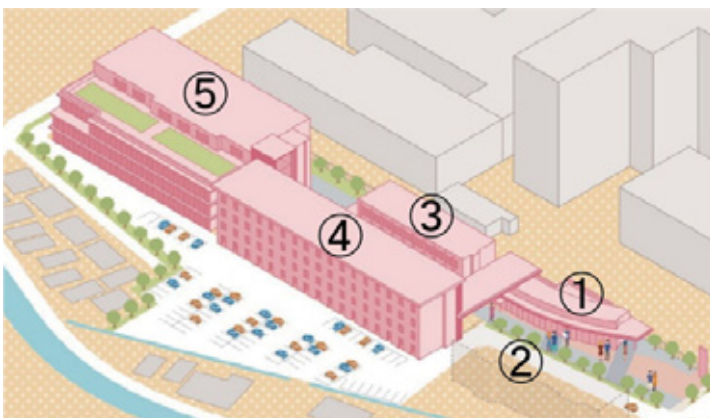

- Dining Hall
- Campus Street
- Library Building
- Faculty offices & Research facilities
- Education Building

International Exchange



International Exchange

Toyama Prefectural University welcomes international students who wish to pursue any of the courses offered by the university. It also invites teachers and researchers from other countries who can work with its faculty and enrich the educational and research projects. Research resulting from such exchanges is reported at international conferences for academic and industrial advancement.



International research collaboration agreements have been signed with the following institutions:

Oct. 9, 1998	University of Alaska Fairbanks (USA)
Aug. 1, 2005	Prince of Songkla University (Thailand)
Oct. 16, 2006	Shanghai Institute of Ceramics (China), Chinese Academy of Sciences (China) (Renewed on Jul. 16, 2015)
Jan. 11, 2011	Shenyang University of Chemical Technology (China) (Renewed on Jan. 11, 2026)
Mar. 11, 2011	National Water Supply and Drainage Board (Sri Lanka), University of Peradeniya (Sri Lanka) (Renewed on May. 4, 2017)
Sep. 16, 2011	Tadulako University (Indonesia) (Renewed on Jul. 28, 2022)
Jan. 9, 2013	Ho Chi Minh City University of Technology (Vietnam)
Feb. 10, 2014	University of Ruhuna (Sri Lanka)
Aug. 11, 2014	Bielefeld University (Germany)
Dec. 24, 2014	Zhejiang University of Science and Technology (China)
Jun. 17, 2015	Zunyi Medical University (China)
Dec. 17, 2015	National Agronomical Institute of Tunisia (Tunisia)
Mar. 20, 2018	University of Basel (Switzerland) (Renewed on Mar. 29, 2021)

Dec. 18, 2018	Universitas Diponegoro (Indonesia) (Renewed on Dec. 18, 2023)
Dec. 31, 2018	Universitas Indonesia (Indonesia) (Renewed on Apr. 3, 2024)
Nov. 30, 2019	Kasetsart University (Thailand)
Jun. 30, 2022	China Medical University (China)
Feb. 9, 2023	Portland State University (USA)
Aug. 24, 2023	Chulalongkorn University (Thailand)
Aug. 30, 2023	Universiti Kebangsaan Malaysia (Malaysia)
Sep. 11, 2023	Uva Wellassa University (Sri Lanka)
Nov. 6, 2023	Chiang Mai University (Nursing) (Thailand)
Dec. 8, 2023	Chiang Mai University (Engineering) (Thailand)
Mar. 26, 2025	Andhra University (India)
Mar. 31, 2025	Swansea University (UK)
Sep.1, 2025	Lampang Rajabhat University (Thailand)

Exchange Program: Shenyang University of Chemical Technology

Our university has an exchange program with the Shenyang University of Chemical Technology located in Liaoning Province, China. This offers students the opportunity to learn Chinese and understand Chinese culture while staying at the international student dormitory on campus. Credits are transferable so classes and credits obtained count toward the credits at TPU.

Our university also welcomes students from the Shenyang University of Chemical Technology. They conduct research here while students of both universities inspire each other.

Language Course: Portland State University Field Study Program

Our university organizes a language course at Portland State University in Oregon State, USA. This month-long English immersion program features English classes and social experiences. Good grades in this program result in credits that can be used at TPU.

The program is held twice, in spring and in summer, for a full month and offers the opportunity to learn real-life English.

Language Course: University of Technology Malaysia Field Study Program

Students live in a dormitory on the Kuala Lumpur campus of the Malaysian University of Technology while studying English and Malaysian culture. Students who participate in this training program and achieve the required grades receive credits from our university.

Events With International Students

Every year, we organize events for students to interact with international students. International students and Japanese students interested in international exchanges participate in these events where they can freely converse with each other. Some of the international students at TPU are learning Japanese, and our university students use English or Japanese to talk to them about their country's culture or life in Japan.

This is also a chance for students to become friends with many international students by using their own language abilities.

Access



How to get to Toyama



From Tokyo

✈ By plane: Haneda to Toyama approx. 1 hour

🚆 By train: Tokyo to Toyama approx. 2 hours 10 minutes

🚗 By car: Nerima I.C. to Toyama I.C. approx. 4 hours 40 minutes

From Osaka

🚆 By train: Osaka to Toyama approx. 2 hours 35 minutes

🚗 By car: Toyonaka I.C. to Toyama I.C. approx. 4 hours 15 minutes

From Nagoya

🚆 By train: Nagoya to Toyama approx. 2 hours 40 minutes

🚗 By car: Ichinomiya I.C. to Toyama I.C. approx. 3 hours

Imizu Campus

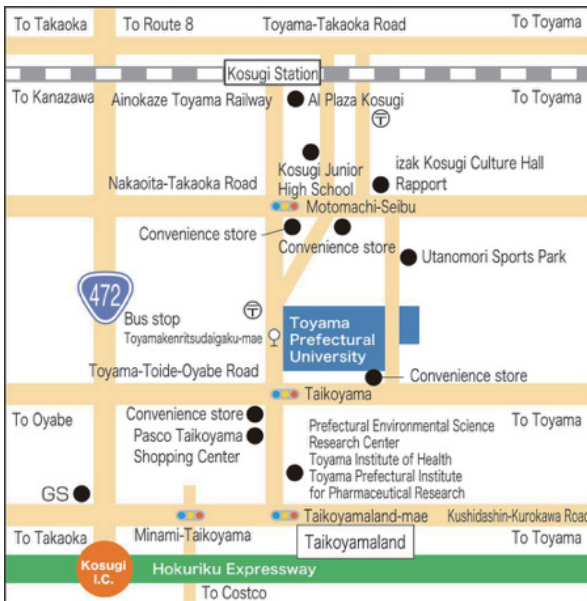

5180 Kurokawa, Imizu City, Toyama Prefecture 939-0398
 TEL: 0766-56-7500 FAX: 0766-56-6182

25 minutes walking from the Ainokaze Toyama Railway Kosugi Station south exit (approx. 2 km), or a seven minutes bus ride on the Imizu City Community Bus Line 14 (Kosugi Station to Taikoyama).



Imizu Campus



Toyama Campus

Toyama Campus (Faculty of Nursing)



2-2-78 Nishinagae, Toyama City, Toyama Prefecture 930-0975

TEL: 076-464-5410 FAX: 076-422-6070

Approximately 20 minutes bus ride from Toyama Station on the "Chuobyoin" line or a 7 minutes walking from Sakaemachi Station on the Toyama Chihou Railway Fujikoshi Line.

TOYAMA Prefectural University

Educational Affairs Division of Administration Office

5180 Kurokawa, Imizu City, TOYAMA 939-0398

TEL: 0766-56-7500 FAX: 0766-56-6182

Website: <https://www.pu-toyama.ac.jp/english/index.html>